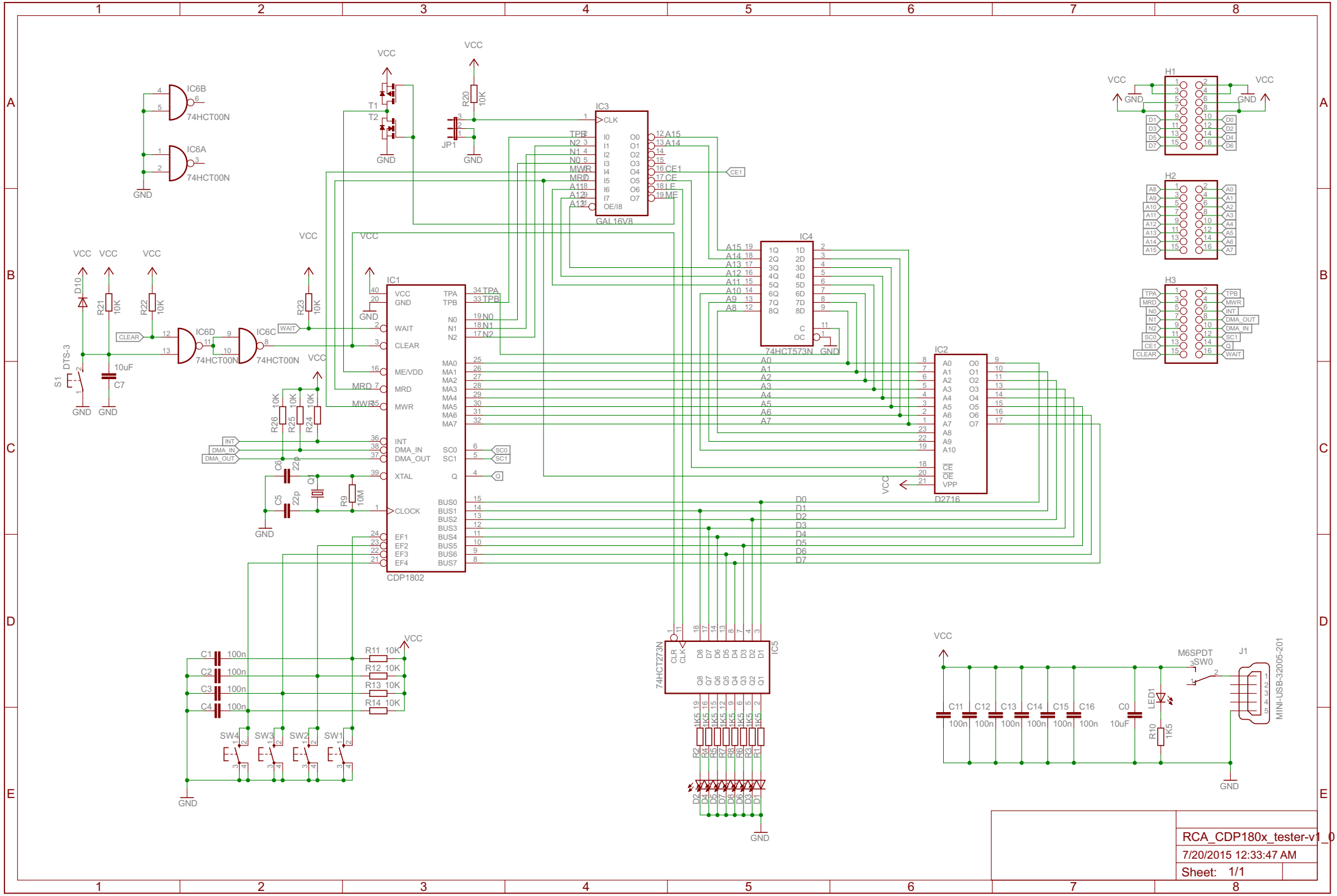
IC6B
74HCT00N
IC6A
74HCT00N
GND
VCC
T1
T2
R20
10K
JP1
IC3
GAL16V8
CLK
I0
I1
I2
I3
I4
I5
I6
I7
OE/I8
O0
O1
O2
O3
O4
O5
O6
O7
TPB
N2
N1
N0
MWR
MRD
A11
A12
A13
A15
A14
CE1
CE
LF
MF
H1
H2
H3
D10
R21
10K
R22
10K
CLEAR
IC6D
IC6C
WAIT
R23
10K
S1
DTS-3
10uF
C7
IC1
CDP1802
VCC
GND
TPA
TPB
N0
N1
N2
WAIT
CLEAR
ME/VDD
MRD
MWR
MA0
MA1
MA2
MA3
MA4
MA5
MA6
MA7
INT
DMA_IN
DMA_OUT
SC0
SC1
XTAL
Q
CLOCK
BUS0
BUS1
BUS2
BUS3
BUS4
BUS5
BUS6
BUS7
EF1
EF2
EF3
EF4
R26
10K
R25
10K
R24
10K
C6
22p
C5
22p
Q1
R9
10M
IC4
74HCT573N
IC2
D2716
A0
A1
A2
A3
A4
A5
A6
A7
A8
A9
A10
D0
D1
D2
D3
D4
D5
D6
D7
C1
100n
C2
100n
C3
100n
C4
100n
R11
10K
R12
10K
R13
10K
R14
10K
SW4
SW3
SW2
SW1
IC5
74HCT273N
CLR
CLK
1K5
R2
R4
R5
R6
R7
R8
R3
R1
D2
D4
D5
D7
D8
D6
D3
D1
C11
100n
C12
100n
C13
100n
C14
100n
C15
100n
C16
100n
C0
10uF
LED1
R10
1K5
M6SPDT
SW0
J1
MINI-USB-32005-201
RCA_CDP180x_tester-v1_0
7/20/2015 12:33:47 AM
Sheet: 1/1